

MISTRÁN

(Con Vientos de Danza)

Bandola 1

Místico - Tempo Libre

♩ = 80

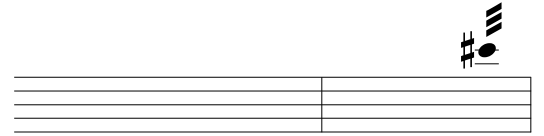

A

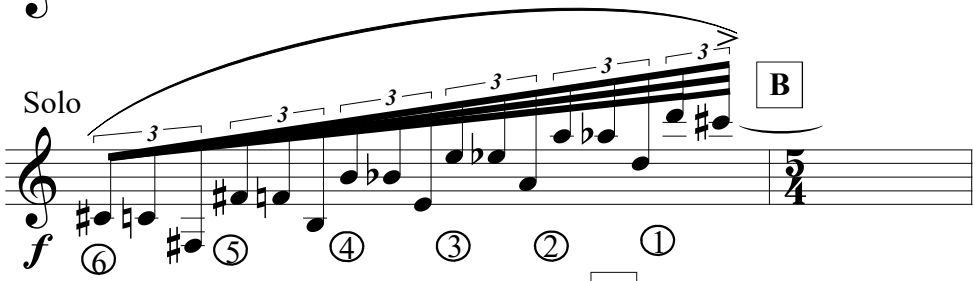
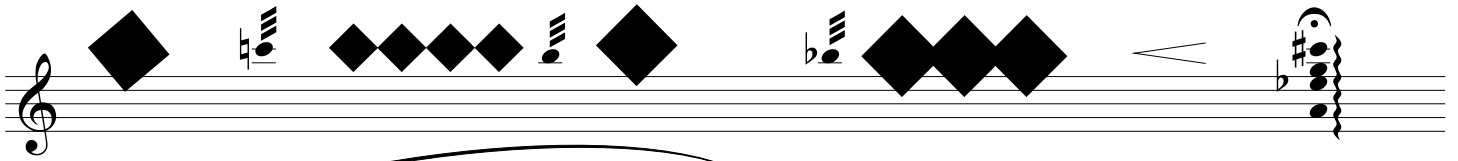

C

Cambiar de nota en el pulso aproximado del compás

D

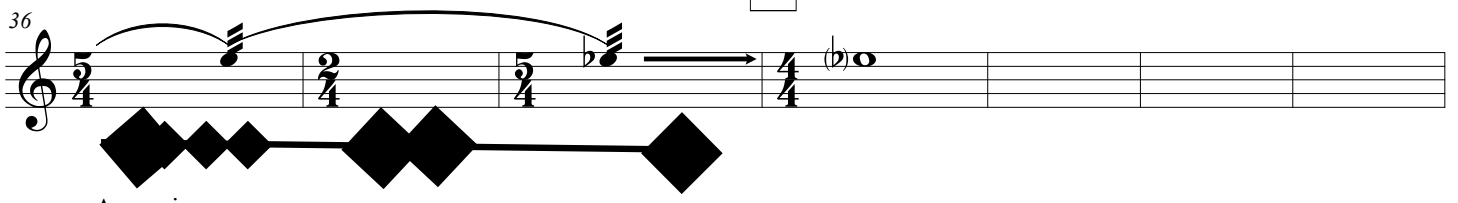

Armonicos

E

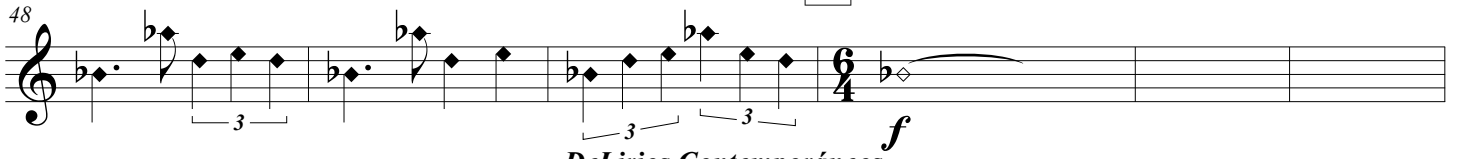

MISTRÁN

2

F

54

G

62

67

73

MISTRÁN

(Con Vientos de Danza)

Bandola 2

Místico - Tempo Libre

♩ = 80

A

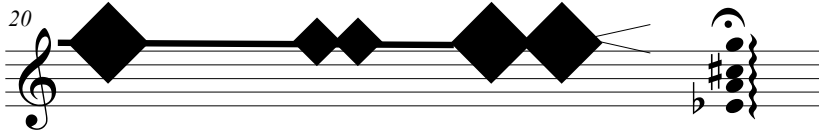
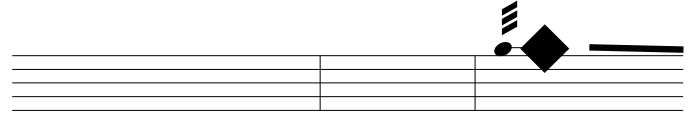

D

Armonicos

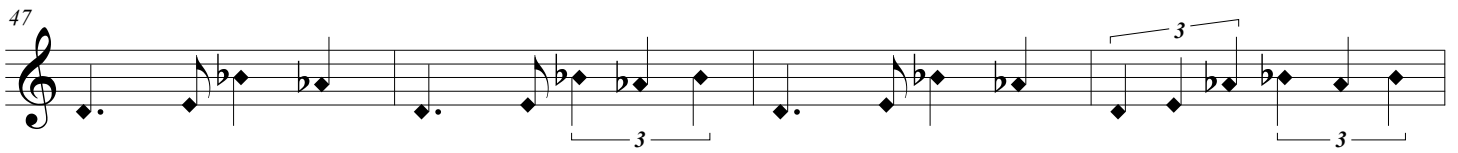
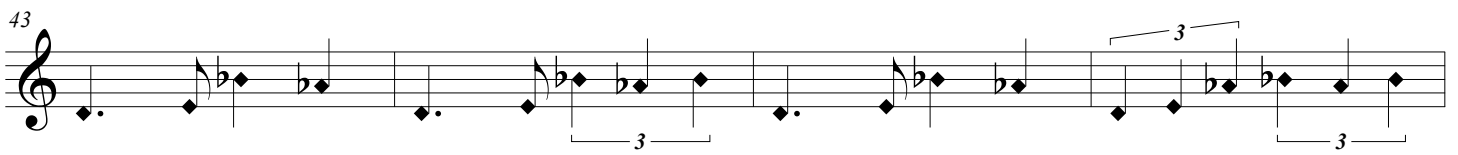
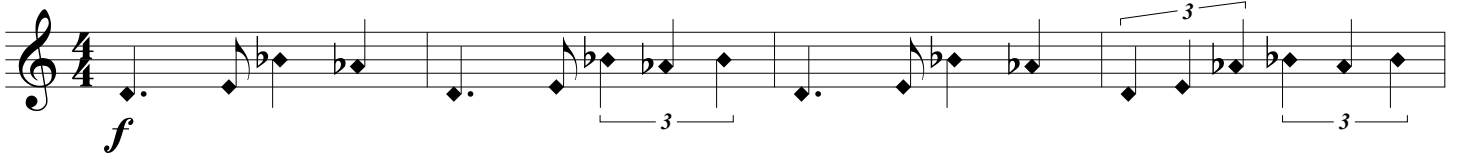

E

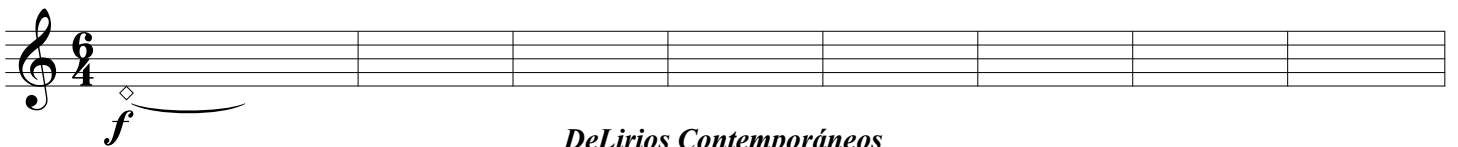

DeLirios Contemporáneos
Estímulos ICPA 2020

MISTRÁN

2

F

G

69

MISTRÁN

(Con Vientos de Danza)

Bandola 3

Místico - Tempo Libre

♩ = 80

A

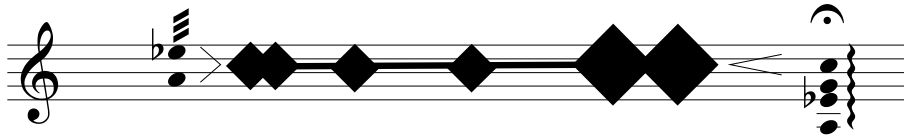
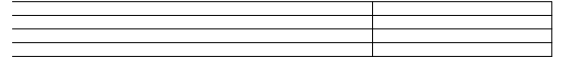

D

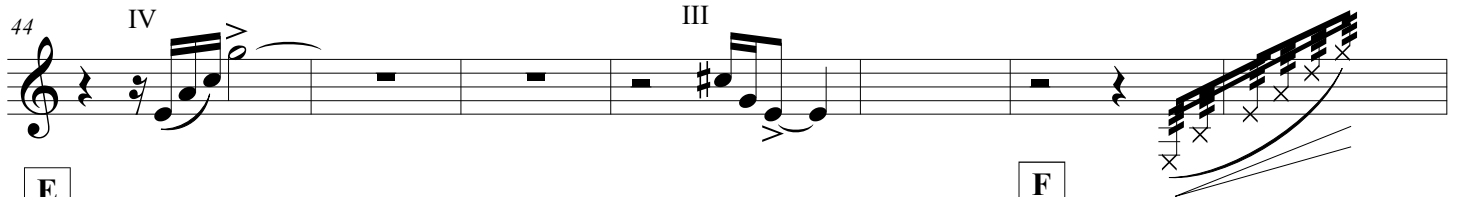

E

F

G

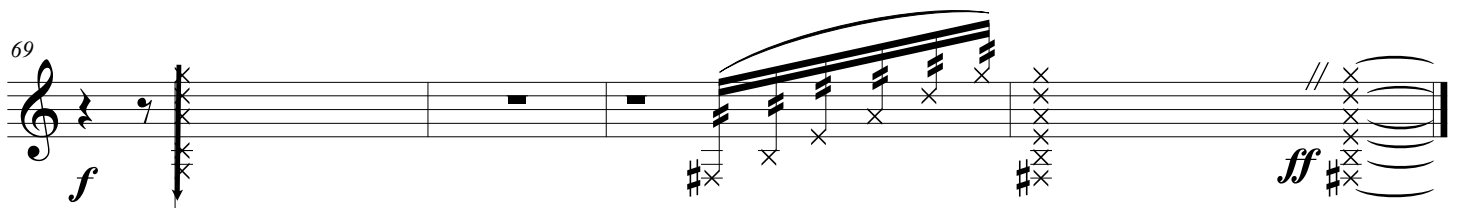
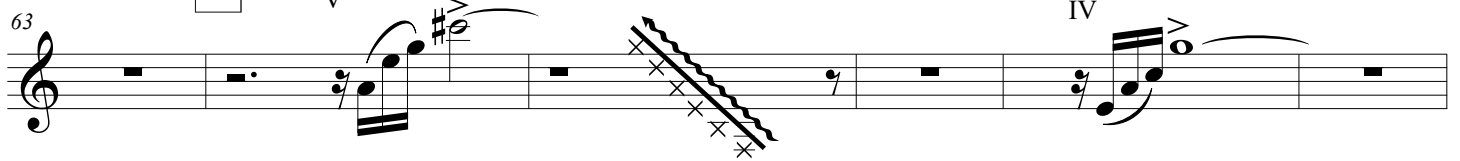

MISTRÁN

(Con Vientos de Danza)

Tiple 1

Místico - Tempo Libre

Scordatura Tiples. Segunda Cuerda en Bb

♩ = 80

A

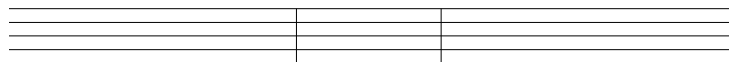

21

Arm XII

C

D

Sul ponticello

36

43

E

49

53

MISTRÁN

2

55

57

F

G *mp*

68

72 *Sul ponticello*

MISTRÁN

Tiple 2

Místico - Tempo Libre

(Con Vientos de Danza)

Scordatura Tiples. Segunda Cuerda en Bb

Místico ♩ = Libre

Con Arco

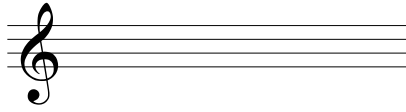

E
Bb
G
D

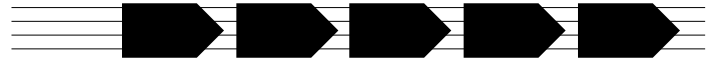

5 *f* *ord.*

9 *f* ♩=80

13 *f* ♩=80

17 *f* **A**

21 *f*

MISTRÁN

2

D

ord. arco

43

47

E

arco Sul ponticello

55

F

G

ord. Sul ponticello

67

71

ord. *ff*

MISTRÁN

(Con Vientos de Danza)

Guitarra 1

Místico - Tempo Libre

♩ = 80

B

28

C

36

40

MISTRÁN

2 **E**

mf

mf

F

mp

mp

G

mp

mp

mp

ff

MISTRÁN

(Con Vientos de Danza)

Guitarra 2

Místico - Tempo Libre

♩=80

Con Arco

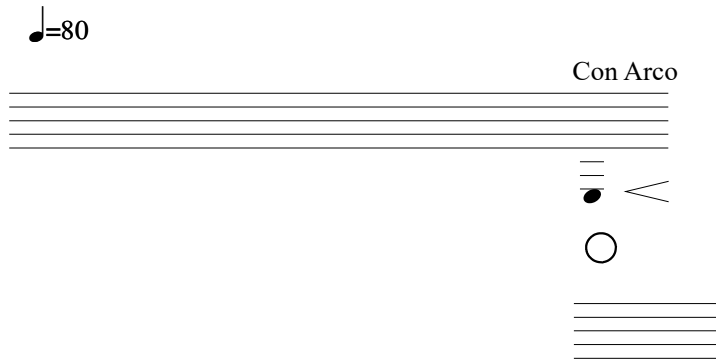

D

Con Arco

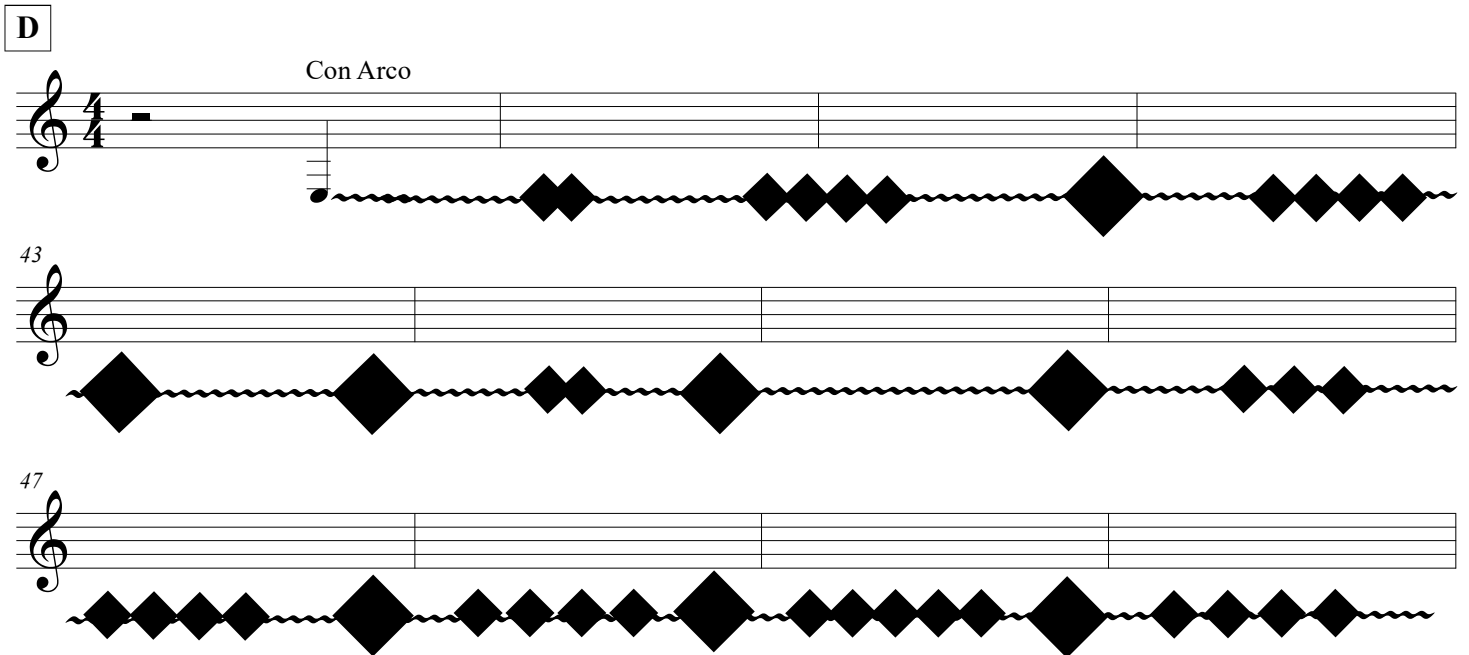

E

Interpretar en el pulso aproximado del compas
Arm VII

f

DeLirios Contemporáneos
Estímulos ICPA 2020

MISTRÁN

2

55

F

G

63

67

71

ff

MISTRÁN

(Con Vientos de Danza)

Bajo

Místico - Tempo Libre

♩=80

Con Arco

B

26 ord. pizz. ord. pizz. *f*

30 ord. **C** pizz. *f* *p*

34 ord. pizz. ord. pizz. *f*

38 ord. **D** Con Arco

42

MISTRÁN

2

46

E

50

54

F

58

G

62

66

70

ff

MISTRÁN

(Con Vientos de Danza)

Redoblante

Místico - Tempo Libre

♩ = 80

A

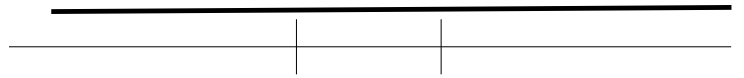

B Girar el Redoblante para toar en parche inferior Interpretar con baquetas para Timbal

21

Susp. cymbal crash

27

31

C

Redoblante

35

D

43

MISTRÁN

2

47

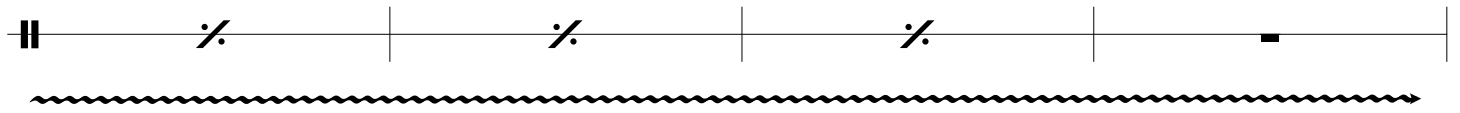

E Girar Redoblante a su posición normal

Platillo

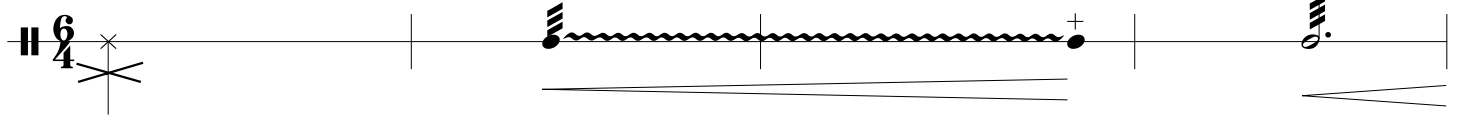

55

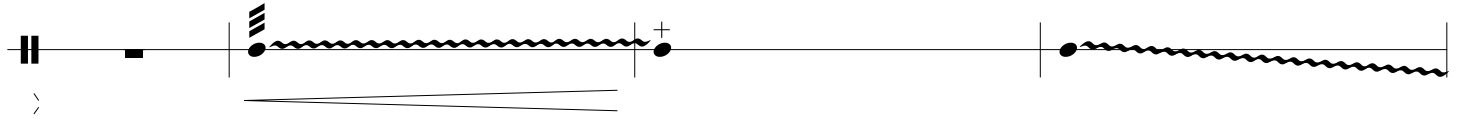

F

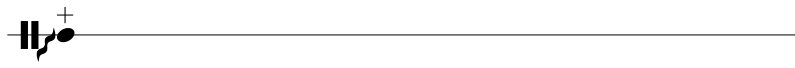

G

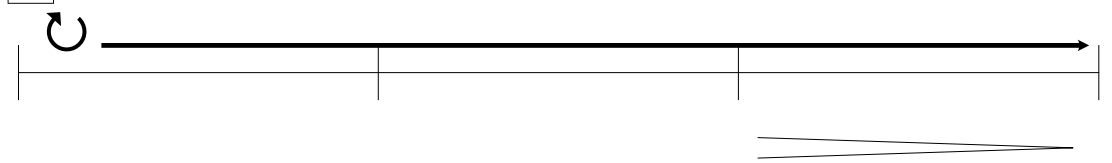

67 Girar el Redoblante para toar en parche inferior

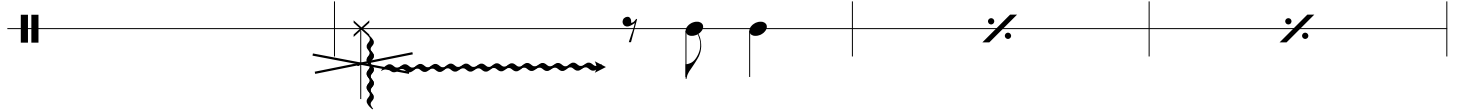

71

